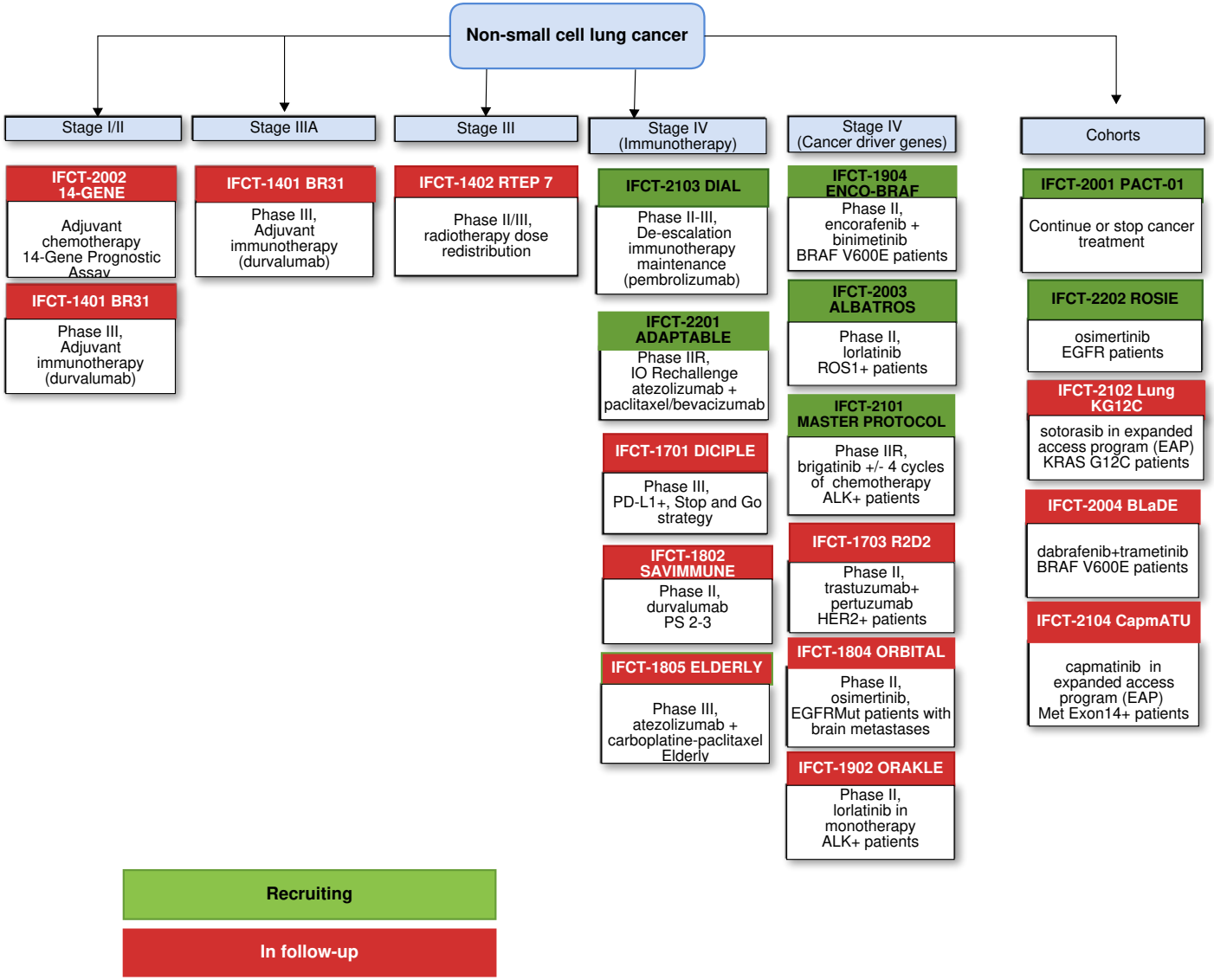IFCT Intergroupe Francophone de Cancérologie Thoracique